Angels We have heard on high

Guitar Capo 3 - Real Key: Eb

Traditional French Carol & Melody

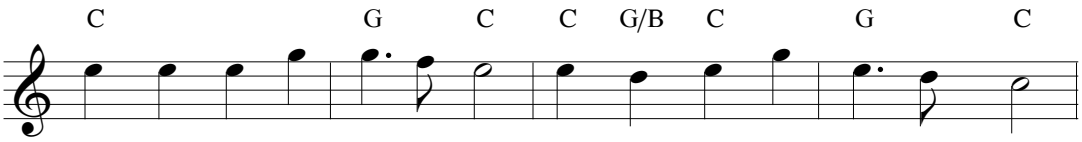

An - gels we have heard on high, Sweet - ly sing - ing o'er the plains,
Shep - herds, why this ju - bi - lee? Why your joy - ous strains pro - long?
Come to Beth - le - hem, and see Him whose birth the an - gels sing;

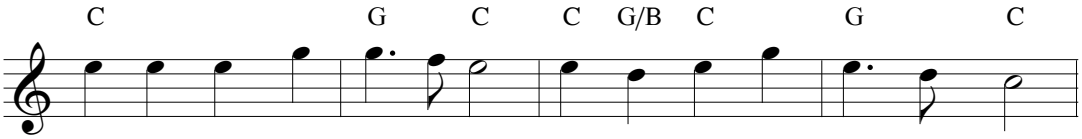

And the moun - tains in re - ply Ech - o back their joy - ous strains.
Say what may the tid - ings be, Which in - spire your heav'n - ly song?
Come, a - dore on bend - ed knee Christ the Lord, the new - born King.

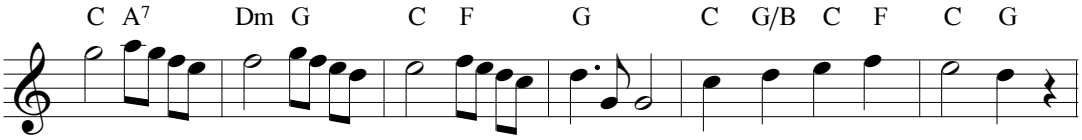

Glo - - - ri - a in ex - cel - sis De - o,

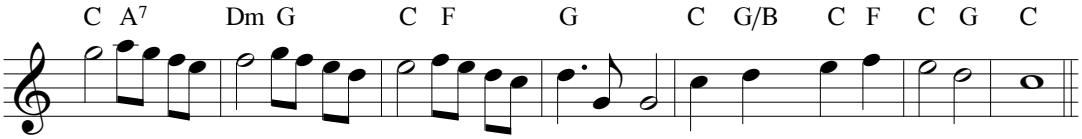

Glo - - - ri - a in ex - cel - sis De - o.

Arrangement © 2007 Blayne Chastain - All Rights Reserved - www.BlayneChastain.com